



Palm Beach County
Board of County Commissioners
Engineering and Public Works Department
 2300 North Jog Road
 West Palm Beach, FL 33411-2741

PRST STD
 ECRWSS
 US POSTAGE
 PAID
 PERMIT #685
 WEST PALM BEACH, FL
 EDDM

***** ECRWSSEDDM *****

TO: Residential and Business Customers

NOTICE TO RESIDENTS AND BUSINESSES

**FLORIDA MANGO ROAD OVER LWDD L-5 CANAL
 BRIDGE REPLACEMENT
 PALM BEACH COUNTY PROJECT NO. 2015523**

Palm Beach County is working on the design of a box culvert to replace the existing bridge on Florida Mango Road over the Lake Worth Drainage District (LWDD) L-5 Canal. The road will be widened to provide 4' paved shoulders from Kentucky Street south of the bridge to approximately 100 feet north of the bridge.

The existing bridge is the only access to the residents located in the area north of the LWDD L-5 Canal, east of Farmdale Road and southwest of the West Palm Beach Canal (neighborhood). Since this bridge is the only route for the neighborhood for access, an alternate route, via a temporary connection, will be provided at the north cul de sac of Homewood Road. Once the new culvert is constructed, the temporary access will be closed and the cul de sac and adjacent area will be restored to its original condition.

Construction is currently anticipated to start in Fall 2023 and will last approximately 6 months.

**Additional information is available for viewing
 on the Roadway Production webpage at:
www.pbcgov.com/engineering/roadwayproduction**

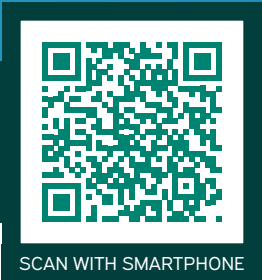

SCAN WITH SMARTPHONE

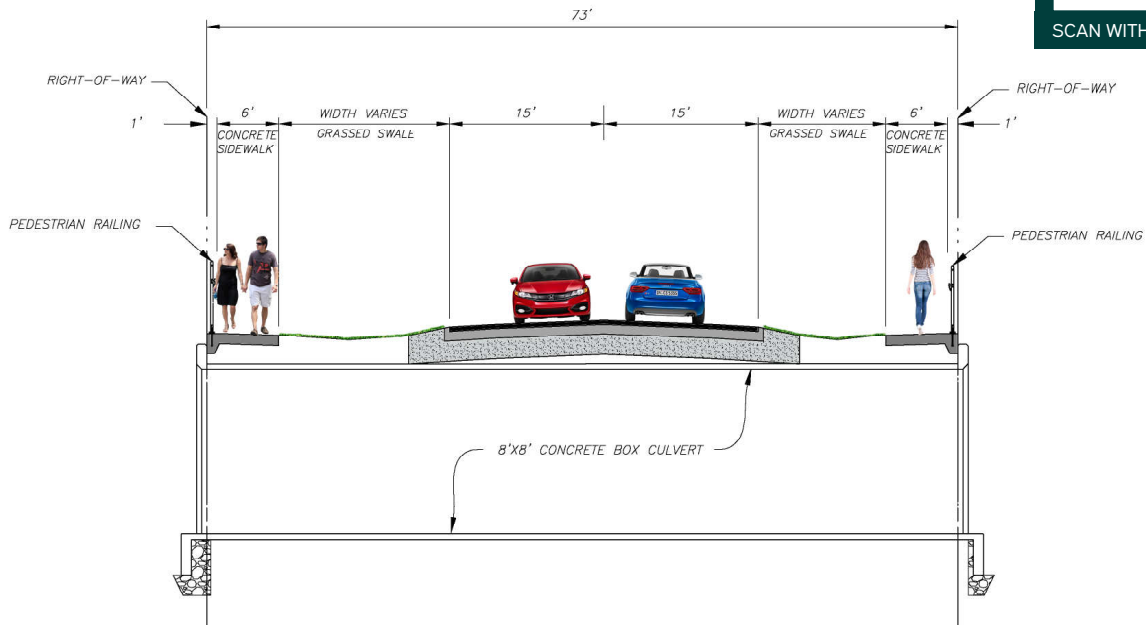

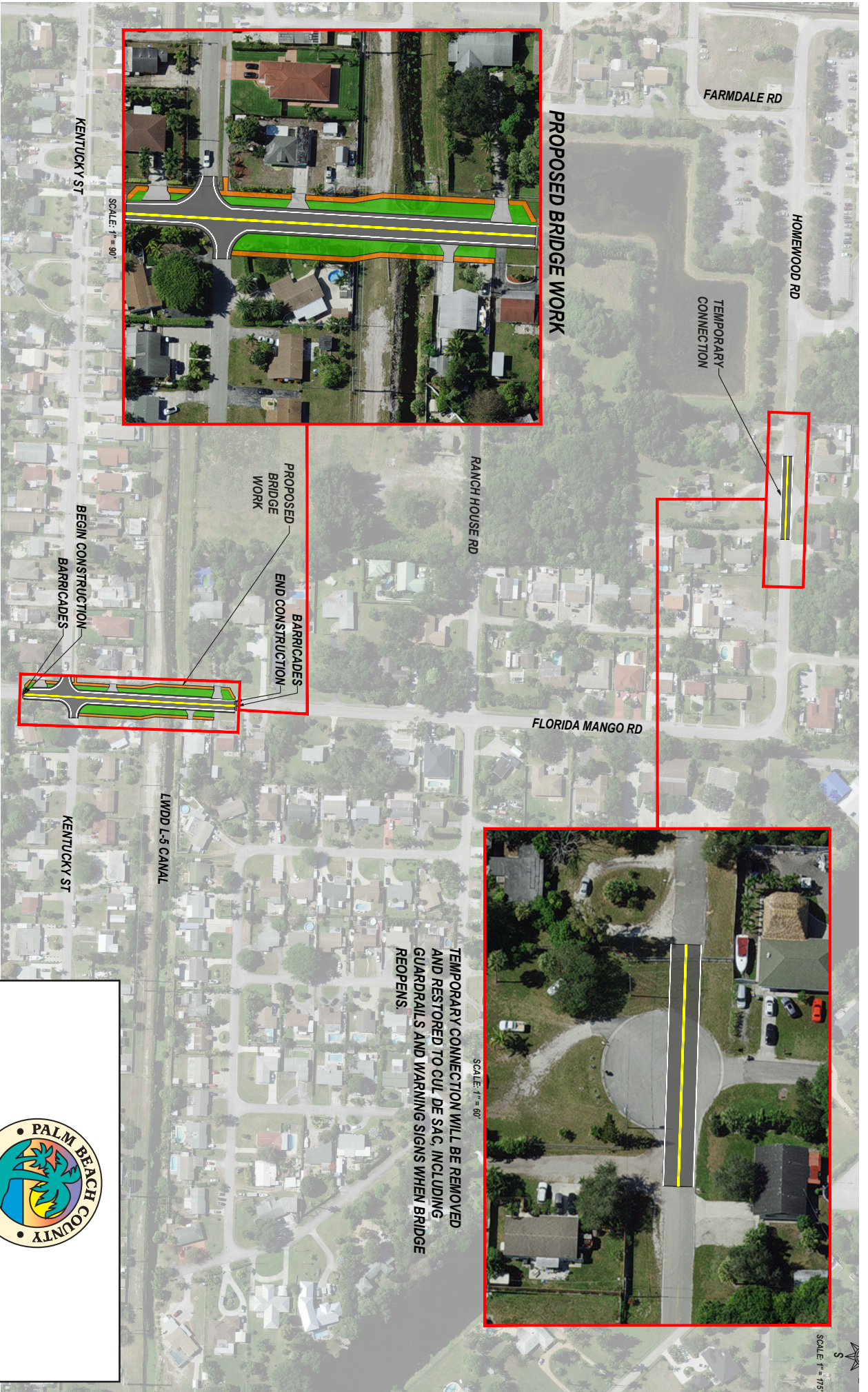

Palm Beach County
Board of County Commissioners
 Robert S. Weinroth, Mayor, Gregg K. Weiss, Vice Mayor
 Maria G. Marino, Dave Kerner, Maria Sachs
 Melissa McKinlay, Mack Bernard
County Administrator Verdenia C. Baker